

Outram Secondary School



Joint Admission Exercise Administrative Briefing

Learners for Life

Leaders of Integrity

Contributors with Compassion

Important documents received today:

- 1. GCE 'O' Level Result Slip
- 2. GCE 'O' Level Certificate
- 3. Form A

Sample of Form A



Ministry of Education
SINGAPORE

20XX Joint Admissions Exercise

Form A

000684-3005

Name

: TEST NAME 111

Address

: 111 BUKIT BATOK EAST AVENUE 1
#11 -11
SINGAPORE 1111111

School Code

: 1111

Centre Index No.

: 2222222217

Please apply your course choices by **DD/MM/YYYY, 04:00 PM.**

Your 20XX GCE O-Level Examination results:

ENGLISH LANGUAGE = A1, HIGHER CHINESE = A1, CHINESE = B3, MATHEMATICS = A2, ADDITIONAL
MATHEMATICS = A1, PHYSICS = B3, CHEMISTRY = B4, HUMANITIES (SOCIAL STUDIES) = B3
LITERATURE IN ENGLISH = B3
CCA = EXCELLENT

Your aggregate scores:

JC	MI	Polytechnic						
L1R5	L1R4	ELR2B2-A	ELR2B2-B	ELR2B2-C	ELR2B2-D	ELB4-A	ELR1B3-B	ELR2B2-C
11	8	8	8	8	8	8	8	8

Subject description and grade obtained

Aggregate types and gross aggregate scores (exclude bonus points)

Sample of Form A

Your eligible courses:

- You meet the entry requirements for the below courses and are eligible to apply. However, a place in the course is not guaranteed as admission is based on merit, your choices and available vacancies.
- Course codes and descriptions can be found in www.moe.gov.sg/jaecourses.

Explore JAE courses

JC/MI:

You are eligible for all JC/MI courses.

Eligible courses

Polytechnic/ITE:

C27	C28	C29	C30	C31	C32	C34	C35	C36	C38	C41	C42	C43	C45	C46	C47	C49	C50	C51
C52	C54	C62	C65	C67	C69	C70	C71	C72	C73	C75	C80	C81	C85	C87	C89	C93	C94	C96
C97	C98	N11	N12	N13	N14	N15	N40	N41	N42	N43	N44	N45	N48	N50	N51	N53	N54	N55
N56	N57	N59	N60	N65	N67	N69	N71	N72	N73	N74	N81	N82	N83	N85	N88	N91	N93	N94
N96	N97	N98	R11	R12	R13	R14	R16	R17	R18	R19	R21	R22	R24	R25	R26	R28	R32	R33
R34	R35	R36	R37	R39	R40	R42	R43	R45	R46	R47	R48	R49	R50	R52	R54	R55	R56	R57
R58	R59	R60	R61	R62	R63	R64	R65	S28	S29	S30	S31	S32	S38	S40	S42	S47	S48	S50
S53	S54	S63	S64	S66	S67	S68	S69	S70	S71	S73	S74	S75	S76	S88	S89	S90	S91	S94
S95	S98	S99	T01	T02	T04	T07	T08	T09	T10	T13	T18	T20	T22	T23	T25	T26	T28	T29
T30	T33	T35	T38	T40	T43	T45	T48	T50	T51	T53	T56	T58	T59	T60	T62	T63	T64	T65
T66	T67	T68	T69	T70	T71	V10	V11	V12	V13	V14	V15	V16	V17	V18	V19	V20	V21	V22
V23	V24	V25	V26	V27	V28	V29	V30	V35	V39	V40	V41	V42	V44	V47	V49	V52	V54	V55
V60	V61	V62	V63	V64	V65	V66	V67	V68	V70	V71	V72	V73	V74	V75	V77	V78	V80	V81
V82	V84	V85	V86	V87	V88	V89	V90	V91	V92	V93	V94	V96	V97	V98				

Course codes starting with:
 C - Nanyang Polytechnic
 N - Ngee Ann Polytechnic
 R - Republic Polytechnic
 S - Singapore Polytechnic
 T - Temasek Polytechnic
 V - Institute of Technical Education (ITE)

Note:
 Eligibility
 does not
 guarantee
 placement.

Note:

- You can also apply for 3-year Higher Nitec and 2-year Nitec courses in the Joint Intake Exercise (JIE) conducted by ITE. Please refer to www.ite.edu.sg for more information.

Strategy to maximise your 12 JAE choices

Tip: Use the previous year's aggregate as a guide.

Passion

- 1st 4 choices
- Choose courses you are **most interested** in, even if

net score > JAE score

e.g. 14 > 11

Learners for Life

Practical

- Next 4 Choices
- Choose courses that are **related** / you have some interest in, with

net score ≈ JAE score

e.g. 14 ≈ 13 – 15

Leaders of Integrity

Prudent

- Last 4 Choices
- To assure a place, choose courses you don't mind, with

net score < JAE score

e.g. 14 < 19

Contributors with Compassion

Use ALL 12 choices

“

*If you don't choose a course you want,
a course you don't want will choose you.*



Do NOT leave any blank

Recap: choices in Mock JAE Worksheet

2024 JOINT ADMISSIONS EXERCISE WORKSHEET

This JAE worksheet is provided to assist you before you do your online course registration.

(A) Personal Particulars

Please fill in your personal particulars and update them as necessary in the online system.

NRIC/FIN : _____
Name : _____
Mobile Number* : _____
Contact Number : _____
Email Address^ : _____

* Your posting result will be sent via SMS to a valid Singapore mobile number.

^ Your JIE verification slip, which captures your submitted course preferences, will be sent to this email address.

(B) Course Preference

- You can apply for courses which you meet the eligibility criteria. Please refer to your Form A for course eligibility.
- Course codes and descriptions can be found in www.moe.gov.sg/coursefinder and www.moe.gov.sg/jaecourses.
- You are strongly advised to make full use of the 12 choices (e.g. JC and/or poly courses).

Choice Order	Course Code	Aggregate Range
1 st		
2 nd		
3 rd		
4 th		
5 th		
6 th		

Choice Order	Course Code	Aggregate Range
7 th		
8 th		
9 th		
10 th		
11 th		
12 th		

✓ **12 Options**
✓ **Do NOT**
apply for only
one option.

Time limit in JAE-Internet System

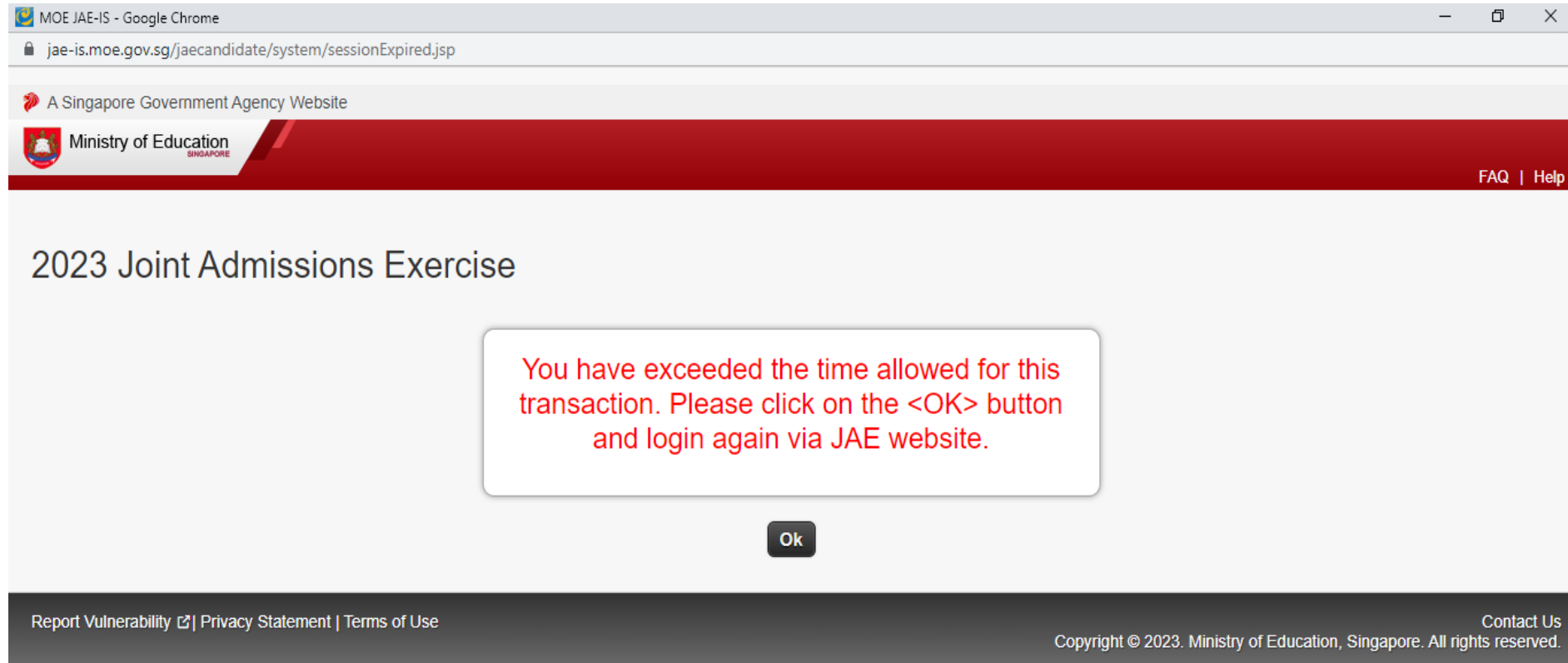

- **List all your 12 choices before you log onto the system.**

Key Dates for 2024 JAE

Key Activity	Time period	Remarks
Application for courses	11 Jan (4pm) to 16 Jan (4pm)	Apply through the JAE-IS at https://www.moe.gov.sg/post-secondary/admissions/jae
Release of posting results (via SMS or JAE website)	1 Feb (9am)	<ul style="list-style-type: none"> SMS, if you have provided a local mobile number in your application JAE-IS, which you can access using your Singpass
Acceptance of offer	By end Feb 2024	<ul style="list-style-type: none"> If posted to a JC or MI, report to the school on 2 Feb in your secondary school uniform. If posted to a polytechnic course, you will receive an enrolment email or card with instructions by mail. If posted to an ITE course, you will receive an email with the enrolment instructions.
Appeal process	From 1 Feb	<ul style="list-style-type: none"> To appeal for a place in a JC or MI, approach the school of your choice directly. To appeal for a place in a polytechnic or the ITE, apply on JAE Online Appeal Portal https://jaeappeal.edu.sg/

O LEVEL CERTIFICATE :

- **Please check your Name for misspelling.**
- **An amendment fee of \$50 for any reprint of certificates.**
- **Please see Ms Tan for more details immediately.**



Recap: Use Coursefinder

CourseFinder

Explore courses based on aggregate type, score, type of institute and area of interest.



Select the institutions you want to explore:

INSTITUTE OF TECHNICAL
EDUCATION

JUNIOR COLLEGES AND
MILLENNIA INSTITUTE

POLYTECHNICS

UNIVERSITIES



<https://www.moe.gov.sg/coursefinder>

Use filters to sort

Criteria Clear all

Polytechnics ^

- ☐ Nanyang Polytechnic
- ☒ Ngee Ann Polytechnic
- ☐ Republic Polytechnic
- ☒ Singapore Polytechnic
- ☐ Temasek Polytechnic

2023 JAE aggregate ^

Aggregate type Clear

ELR2B2-C ▼

Aggregate score

12

Field of study ^

- ☐ Applied Sciences
- ☒ Built Environment

Courses in Polytechnics

Showing 33 courses

Polytechnics: Singapore Polytechnic X Ngee Ann Polytechnic X

Aggregate type: ELR2B2-C X

1 of 2

Aeronautical Engineering

Course code: S88

Admission Type: JAE, DAE, JPAE, Poly EAE, PFP

Singapore Polytechnic

2023 JAE ELR2B2-C aggregate : 4 - 16

Aerospace Electronics

Course code: S90

Admission Type: JAE, DAE, JPAE, Poly EAE, PFP

Singapore Polytechnic

2023 JAE ELR2B2-C aggregate : 5 - 14

A: To avoid being unposted, two possible strategies below

1	<p>When you apply in <u>JAE</u> (Joint Admissions Exercise), include both:</p> <ul style="list-style-type: none">• Polytechnic diploma• ITE Higher Nitec (2 years) <p><i>via JAE-IS website</i></p>	12 choices
2	<p>You should also apply for <u>JIE 'O'</u> (Joint Intake Exercise)</p> <p>ITE courses</p> <ul style="list-style-type: none">• Higher Nitec (3 years)• Nitec (2 years) <p><i>via ITE website</i> https://www.ite.edu.sg/apply-for-ITE-courses</p>	12 choices

Advice:
Apply for
both JAE
and JIE 'O'.

JIE-O application

Intake Exercises for ITE Courses

Check Application Result
(Full-Time Courses)

Full-Time 2-Year Higher Nitec Courses (Apr 2024 Intake)

For GCE 'O' Applicants (JAE)

For Nitec Progression to Higher Nitec (NCRIN)

Full-Time 2-Year Higher Nitec Courses (Jan 2024 Intake)

Direct Entry Scheme to Polytechnic Programme (DPP) (JIE 'H')

Apply Now

Full-Time 3-Year Higher Nitec / 2-Year Nitec Courses (Jan 2023 Intake)

For GCE 'N' Applicants (JIE 'N')

Apply Now

For GCE 'O' Applicants (JIE 'O')

For ISC Progression to 3-Year Higher Nitec / 2-Year Nitec (ISCJ)

Apply Now

Part-Time Intake Exercises

Nitec and ITE Skills Certificate (ISC) Courses

Apply Now

Higher Nitec Courses

Apply Now

Joint Industry (JIND) Courses

Apply Now

Short Courses

Apply Now

SkillsFuture Series Certificate of Competency (COC) Courses

Apply Now

Train the Trainer (TTT) Courses

Apply Now

Structured OJT Workshops

Apply Now

- List all your 12 choices before you log onto the system
- <https://www.ite.edu.sg/apply-for-ITE-courses/>

Useful info / resources

MOE Joint Admission Exercise website	https://www.moe.gov.sg/post-secondary/admissions/jae
CourseFinder	https://www.moe.gov.sg/coursefinder
Full listing of 2024 JAE courses	https://www.moe.gov.sg/-/media/files/post-secondary/2024-jae/2024-jae-courses.pdf
JAE Online Appeal Portal	https://jaeappeal.edu.sg/
MOE Contact Us	https://www.moe.gov.sg/contact-us
PFP courses (with ELMAB3 Range)	https://pfp.polytechnic.edu.sg/PFP/pfp_courses.html

Kick start your journey with your ECG Counsellor



Mr Kenny, ECG Counsellor

- Book an appointment:
<https://go.gov.sg/bookmrkenny>
- Dates: Mondays and Tuesdays
- Venue: Library



<https://go.gov.sg/bookmrkenny>

FAQ

Q: What if I do not get any of my 12 choices?

You will be given an alternative posting based on your first choice.

If your first choice was a:	You will be posted to:
JC	A JC course with vacancies; subject to meeting the net L1R5 aggregate of the lowest ranked students who were admitted to the JC course
Poly	A Poly course with vacancies, subject to meeting the course's MER
Higher Nitec	A Higher Nitec course with vacancies, subject to the course's MER

Open House

School	Date	Time
Hwa Chong Institution	15 Jan 2024	12-4pm
Victoria Junior College	13 Jan 2024	9am to 1pm
Raffles Institution	12 Jan 2024	10am to 2.30pm
National Junior College	12 Jan 2024	9am-1.30pm
Anglo-Chinese Junior College	10 Jan 2024	12-5pm
Temasek Junior College	12 Jan 2024	10am-2pm
Nanyang Junior College	12 Jan 2024	9am-3pm
Catholic Junior College	12 Jan 2024	10am-4pm
St. Joseph Institution	13 Jan 2024	9am-2pm
Anderson Serangoon Junior College	12 Jan 2024	10am-5pm
Tampines Meridian Junior College	12 Jan 2024	TBA
Jurong Pioneer Junior College	12 Jan 2024	11am-2pm
Eunoia Junior College	12 Jan 2024	9am-4pm
Yishun Innova Junior College	12 Jan 2024	TBA
St Andrew Junior College	12 Jan 2024	9am to 4pm
Dunman High School (Junior College)	13 Jan 2024	TBA
NUS High School of Mathematics and Science	N/A	TBA
River Valley High School (Junior College)	12 Jan 2024	9am-12pm
Millennia Institute	12 Jan 2024	12-5pm

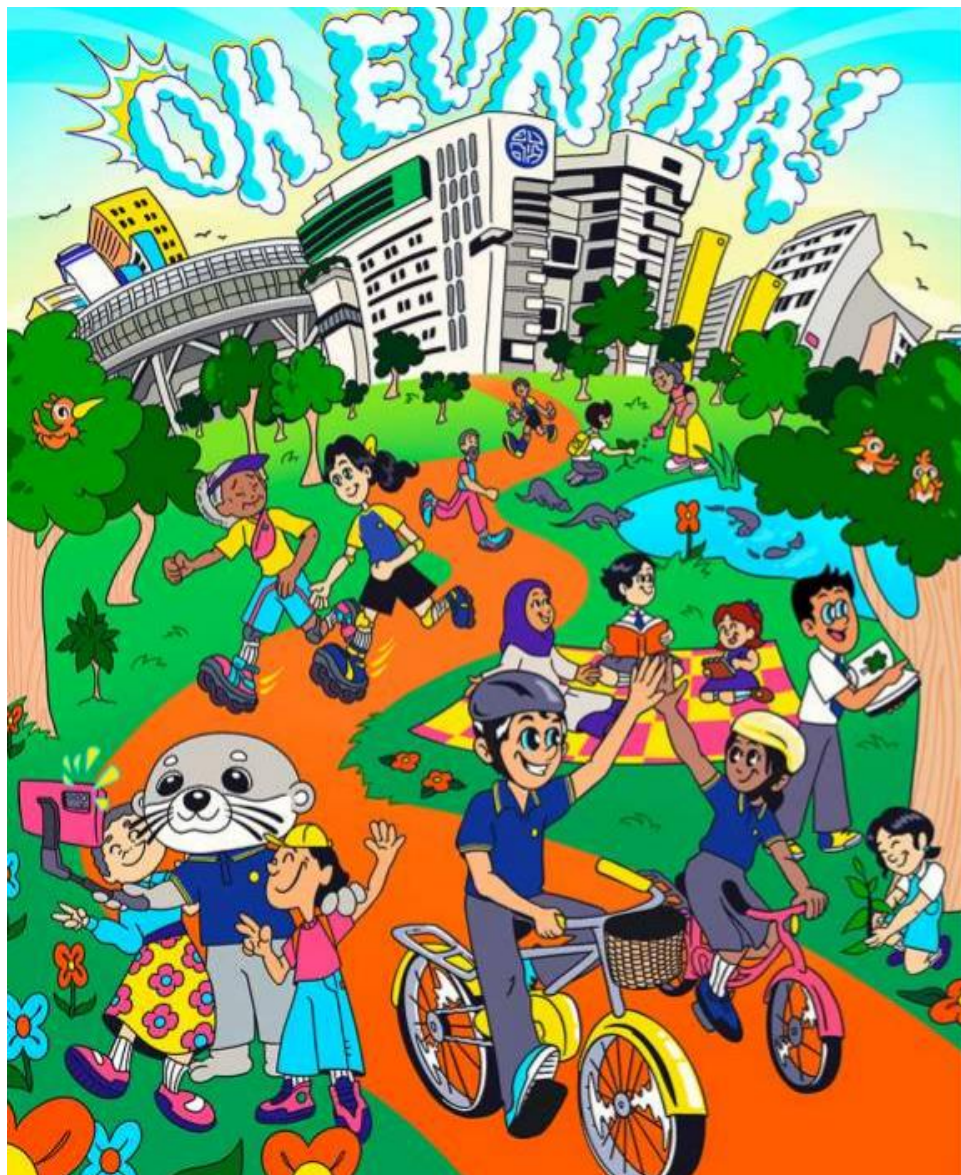

Eunoia JC Open House

Make a date with us on
12 Jan, 9 am - 4pm

Discover more at
eunoiajc.moe.edu.sg

Follow us on Instagram
[@eunoiajc](https://www.instagram.com/eunoiajc)

Visit our campus at
2 Sin Ming Place





HWA CHONG INSTITUTION (COLLEGE)

Open House 2024

JAN 15 2024 | 12PM - 4PM



Programmes

- Live Performances
 - Academic Booths
 - Senior Sharings
 - CCA Booths
 - School Tours
- and so much more...

**Open House
2024 Website**



hc-oh.com

Let's venture towards Horizons New!



2024 JC OPEN HOUSE

12 JAN (FRI)

10:00A.M. - 2:00P.M.

Come visit us at our Tampines Campus!

Address: 2 Tampines Avenue 9, Singapore 529564.



*Scan to find out more
about our exciting
programmes!*



<https://for.edu.sg/jcopehouses2024>



We've Made Our Move, What's Yours?

SJI Open House 2024

(FOR JC ADMISSION)

SATURDAY, 13 JANUARY 2024





All The Best

**LABOR OMNIA VINCIT –
LABOUR CONQUERS ALL**